

OFFICE COPY

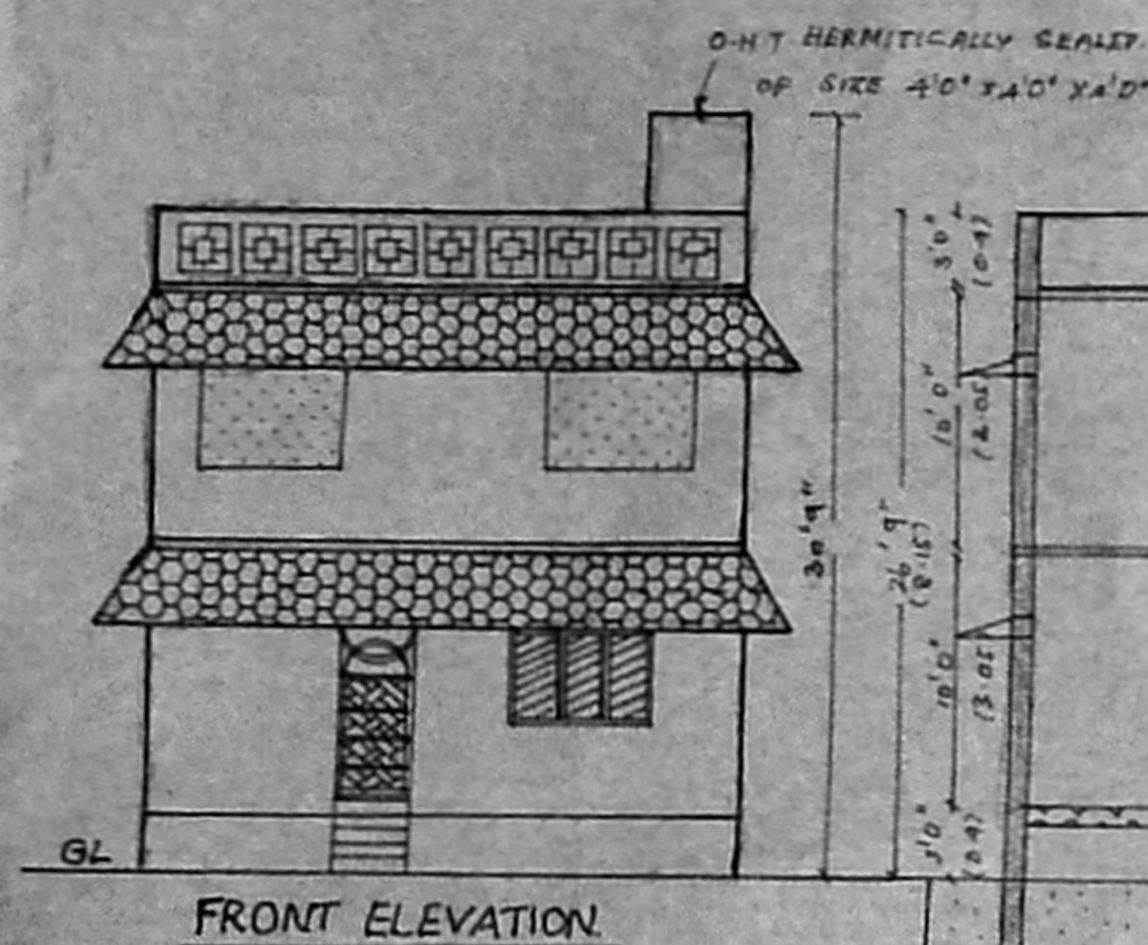

**APPROVED**  
 SUBJECT TO THE CONDITIONS IN THIS OFFICE LETTER.  
 No. A2/10443/OS - 5-2005  
 FOR MEMBER SECRETARY  
 CHENNAI METROPOLITAN  
 DEVELOPMENT AUTHORITY  
 CHENNAI 600 008.

SECTION ON 'AA'

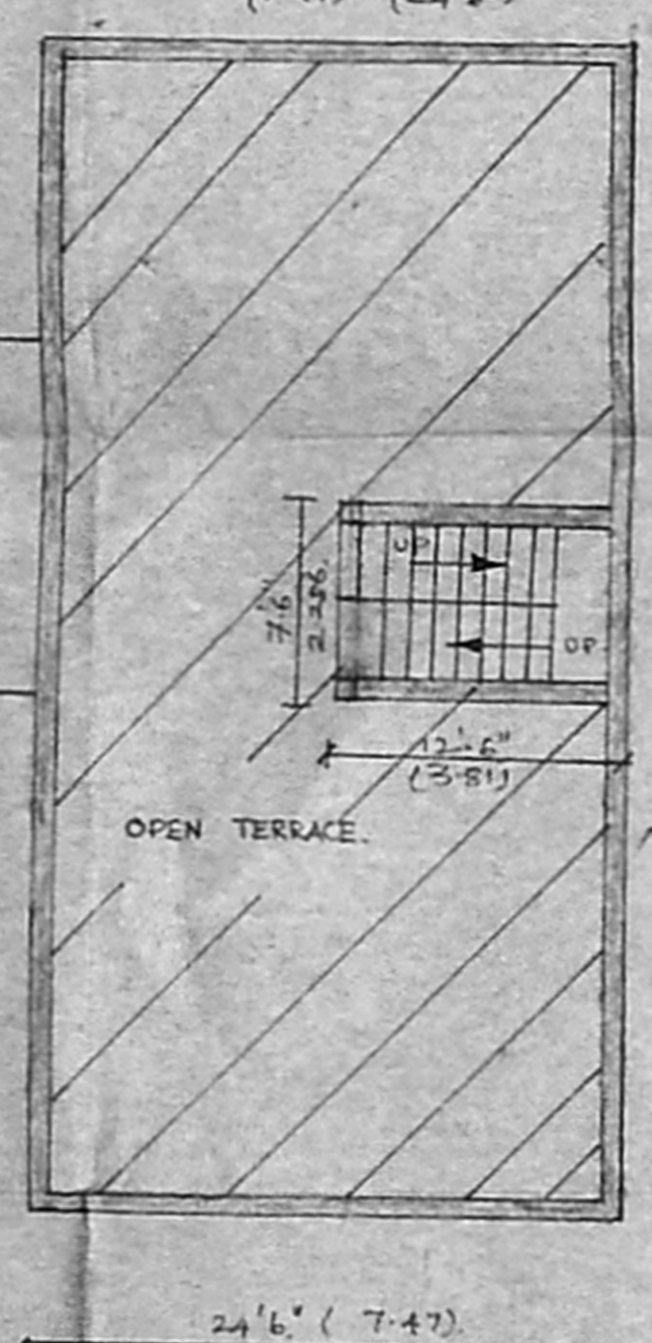
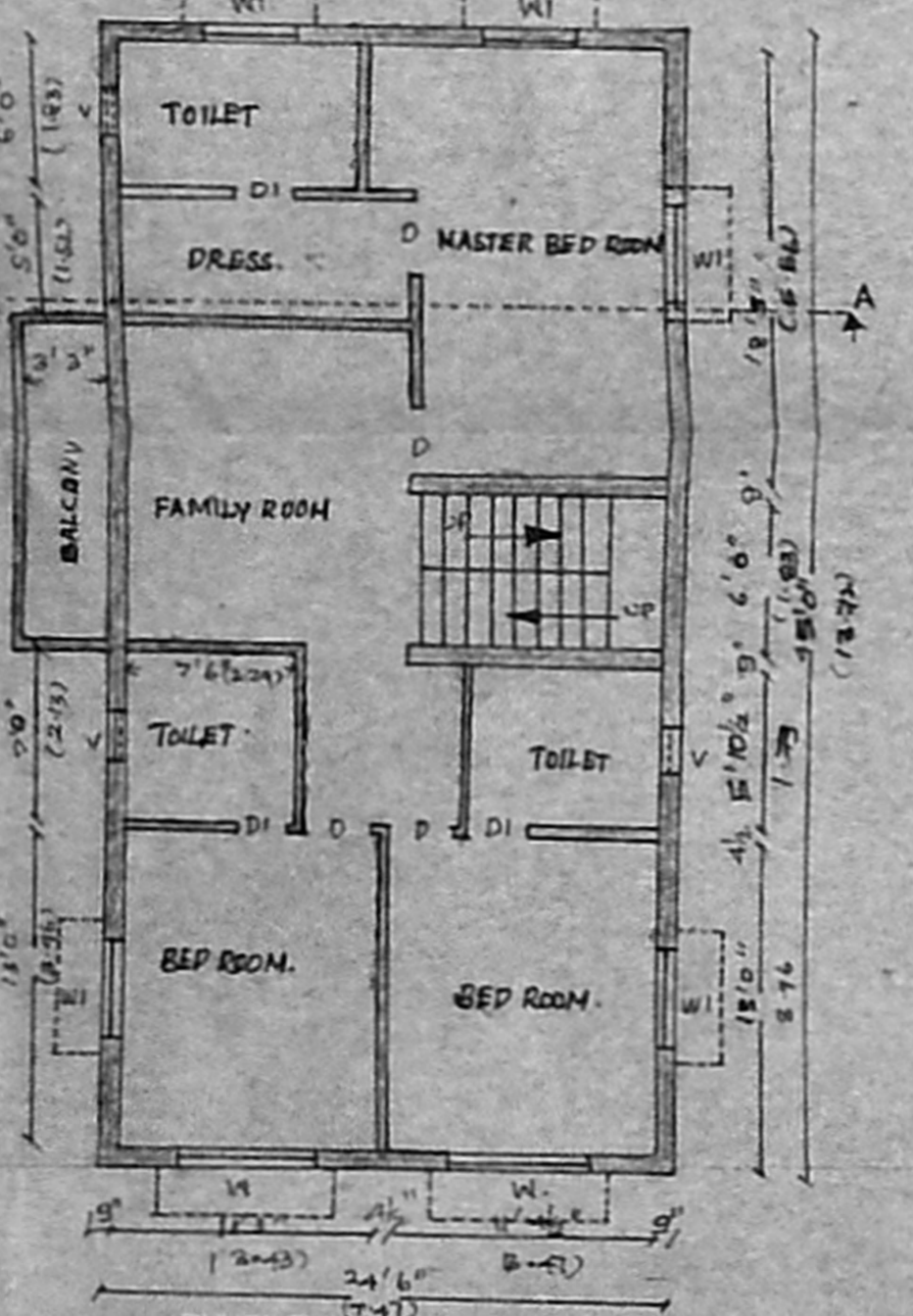
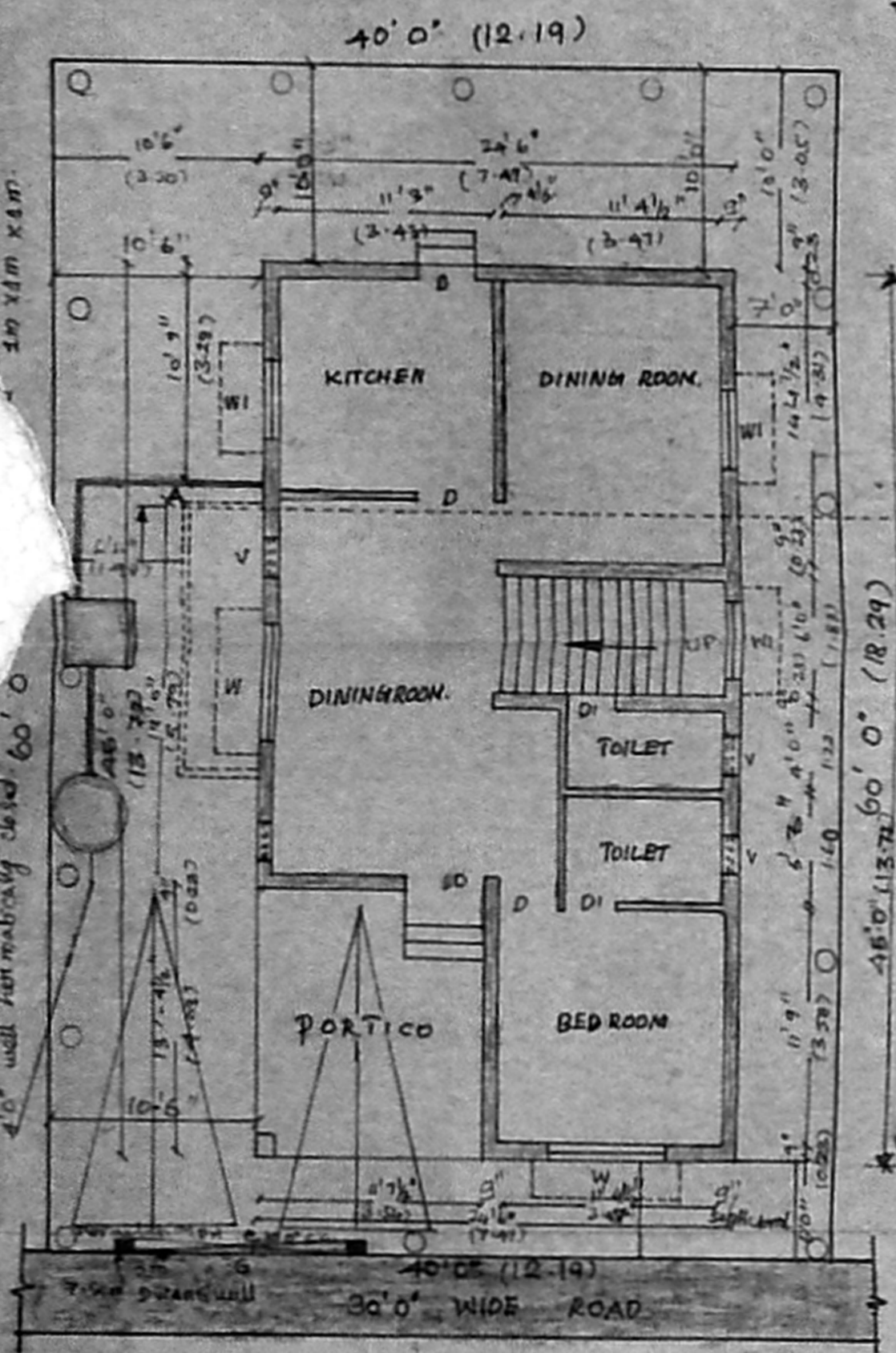

SOLAR WATER HEATING SYSTEM

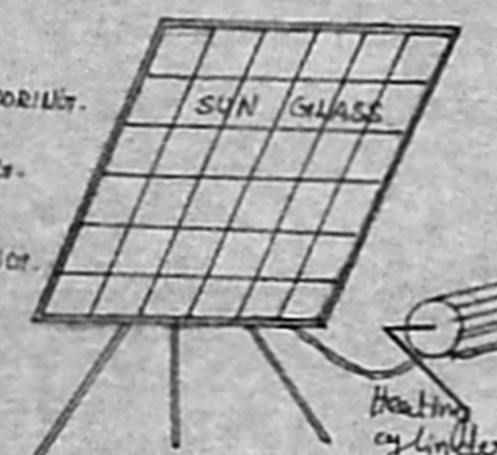

KEY PLAN (N.T.S)

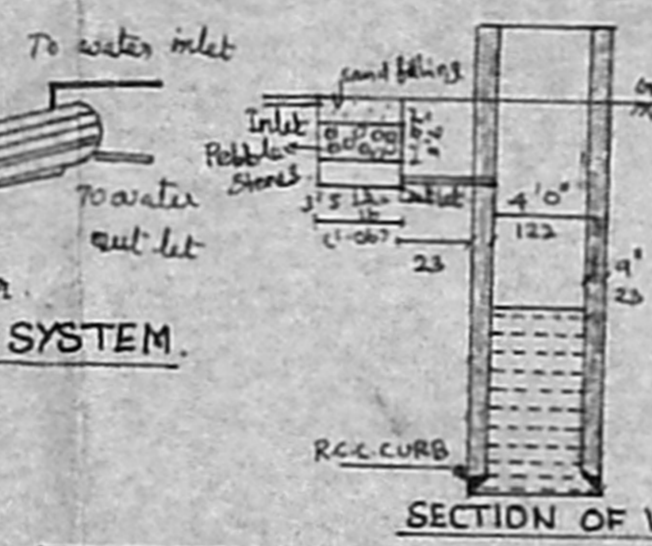

Gate & Compound wall Detail (TYPICAL DETAIL FOR G)

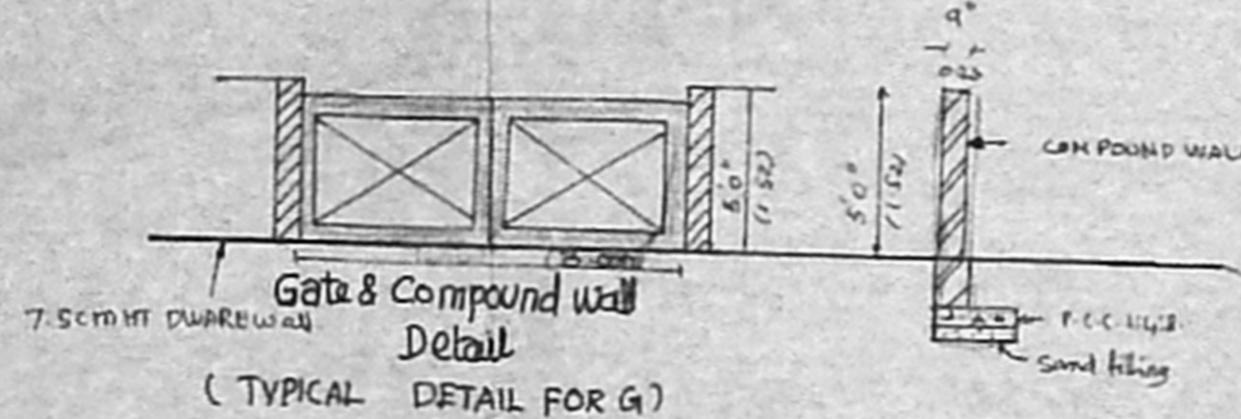

PERCOLATION PIT (SCALE - 1:4)

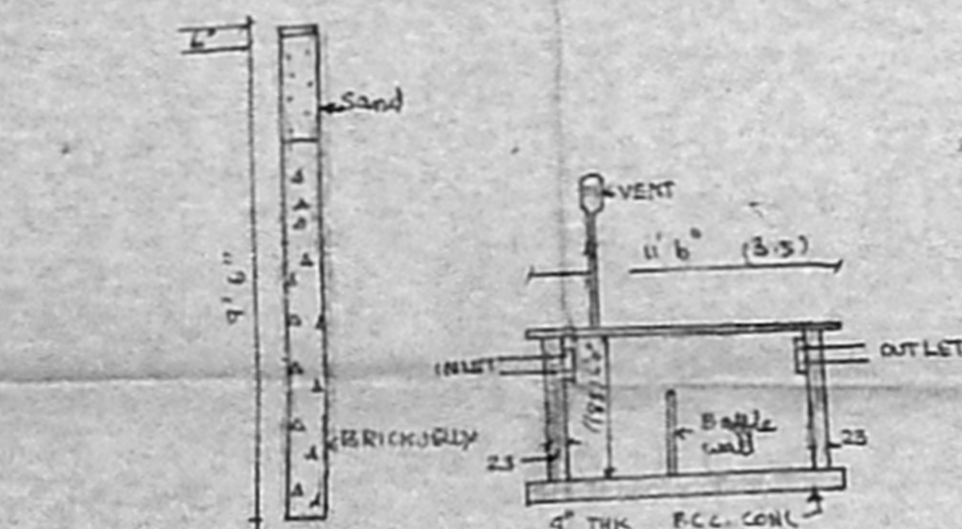

SECTION OF SEPTIC TANK

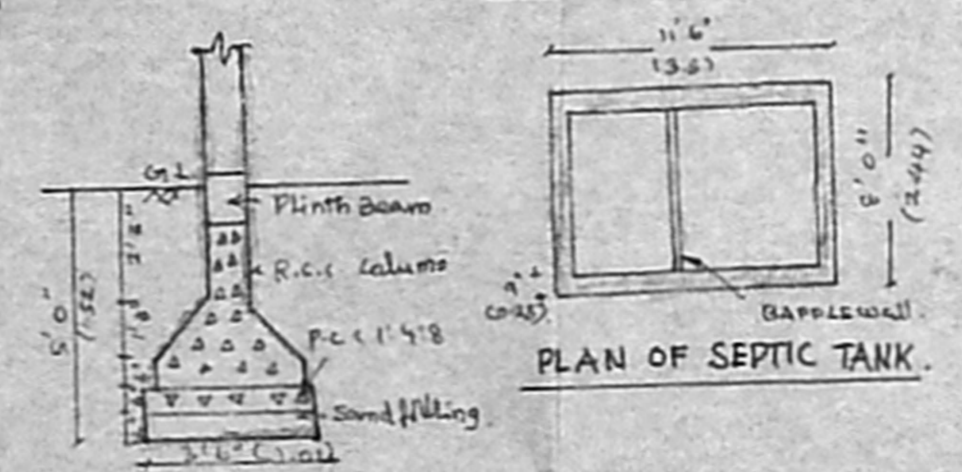

PLAN OF SEPTIC TANK

FOUNDATION DETAIL

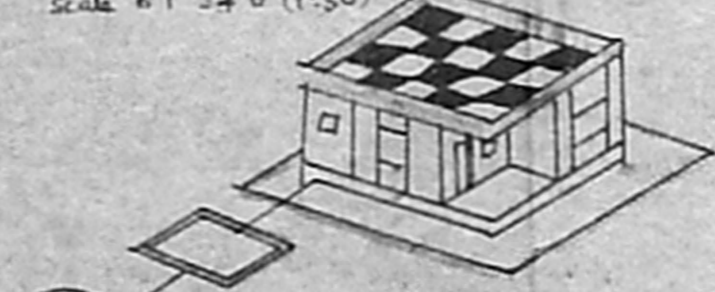

RAIN WATER FILTER PIT

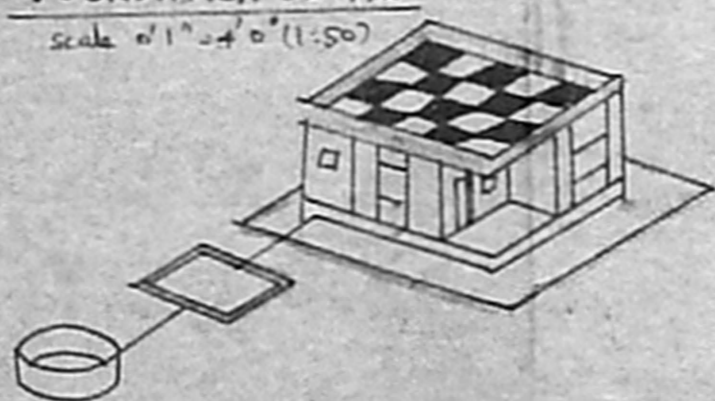

PLAN SHOWING THE EXIST GROUND FLOOR AND PROPOSED FIRST FLOOR RESIDENTIAL BUILDING. COMPRAISED IN S.NO.26/A & 5PART AND S.NO.26/10,1AS PER PATTAJ, BEARING PLOT NO. E-72, OMDA "REDDY" GARDEN, NEELANGARAI VILLAGE, TALUK, KANCHIPURAM DISTRICT. ST. THOMAS PANCHAYAT UNION. FOR MRS. DEVI RAJ.

REG. NO. A2/10443/OS - 5-2005  
 APPROVED NO: L3/20603/03 DT: 26/10/04

**JOINERY DETAILS:**  
 D - DOOR 3'0" x 7'0" (0.91 x 2.13)  
 W - WINDOW 4'0" x 6'0" (1.22 x 1.83)  
 V - VENTILATOR 2'0" x 2'0" (0.61 x 0.61)  
 S - SLAB 4'0" x 5'0" (1.22 x 1.52)

**NOTE:**  
 LAND REGULARISED VIDE RD/LO/428/04  
 REG/L3/20603/03 DT: 26/10/04

**AREA DETAILS:-**

|                  |               |              |
|------------------|---------------|--------------|
| PLOT AREA        | - 2400.00 SFT | 222.96 SQ.M. |
| G FLOOR AREA     | - 1157.62 SFT | 107.58 SQ.M. |
| F FLOOR AREA     | - 1157.62 SFT | 107.58 SQ.M. |
| TOTAL FLOOR AREA | - 2315.24 SFT | 215.17 SQ.M. |
| PLOT COVERAGE    | - 48.23%      |              |
| CAR PARKING      | - 2 Nos       |              |

**INDEX:**  
 PROPOSED [Symbol] ROAD [Symbol] BOUNDARY [Symbol]

**SPECIFICATION**  
 column footing foundation in c.c. 1:2:4  
 Sand filling for foundation and Basement.  
 Brick work in cm 1:5 using class one bricks.  
 Flooring concrete in P.C.C 1:4:8 finishing with Mosaic Tiles.  
 R.C.C items in 1:2:4 with Necessary Reinforcement  
 Roof shall be R.C.C. slab finished with weathering course.  
 Plastering for ceiling and wall with 1:3:6  
 Joineries with the best country wood.

**OWNERS**  
 Devi Raj (DEVI RAJ)

**LICENSED SURVEYOR:**

N.A. RANJAN NAVAMANEI  
 B.Arch., A.I.A., M.C.A.  
 ARCHITECT-LICENSED SURVEYOR  
 COUNCIL REG. No. CA/90/13127  
 CORPORATION OF CHENNAI  
 REG. No. WD/D/1606/90  
 67, 2nd TRUST MAIN ROAD, CHENNAI - 28.  
 PHONE : 52101885